

10.5 Acres



Kerns Road Acreage

- Mecklenburg County
- Only 1.2 Miles to I-485
- Convenient I-77, Exit 18 and Downtown Charlotte
 - MLS # 849701
 - \$287,500
- Ready to Build or Develop
- Perfect Individual Home-site or for Small Community
- Seller is NC Licensed Realtor

HECHT
Development

Call or Email for info!
704-809-2500 or 1-877-866-7626
info@hechtdevelopment.com



Location Map

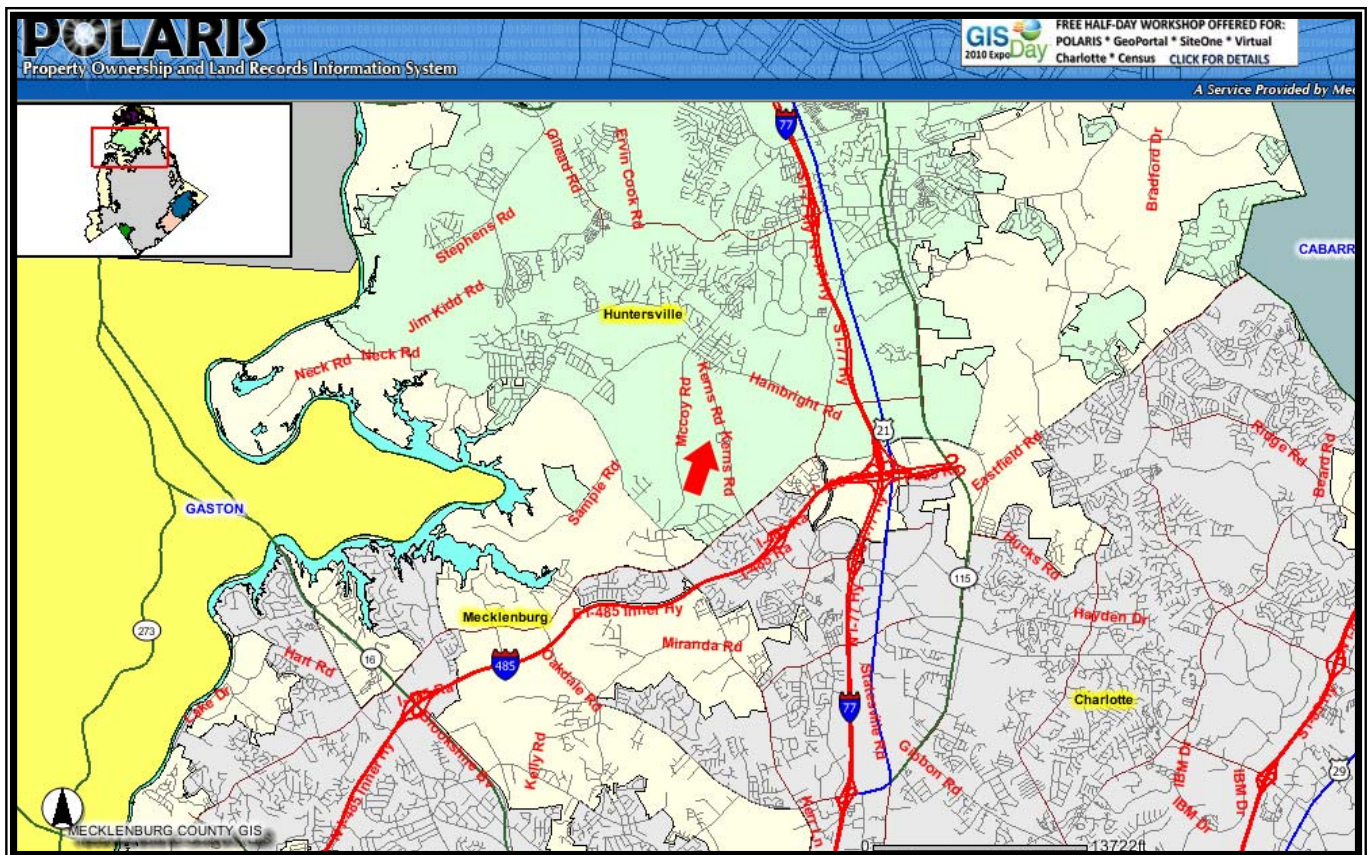

Directions: I-77 North to I-485, West to Reames Road, exit and right onto Reames Road, left onto Mt. Holly Huntersville Road, then right onto Kerns Road. Travel half a mile to property on the left. See Sign.

Contour Map

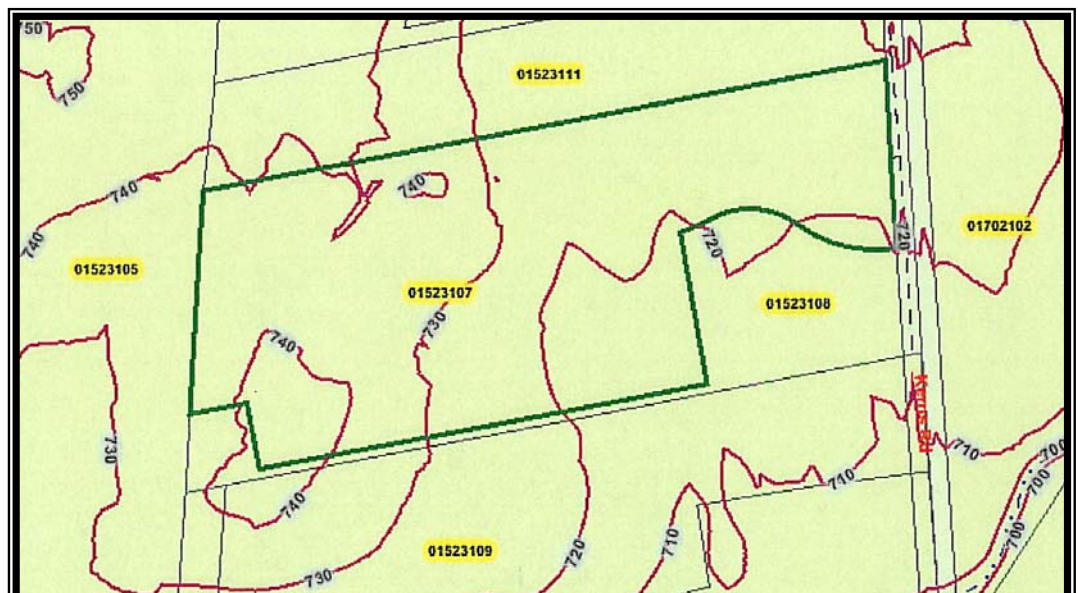

Aerial from GIS

